

Bearings are based in terms of the California State Grid, Zone2, based on locally found monuments.

Legend

- set 3/4" rebar tagged L.S. 4455
- set cotton gin spike tagged L.S. 4455
- set nail and L.S. tag 4455
- found brass cap tagged L.S. 3184 not of record
- found 1" rebar tagged L.S. 3184 not of record
- found spike per M.C. 2, Dr. 43, Pg. 67, M.C.R.
- found 3/4" rebar tagged L.S. 4455 per M.C. 2, Dr. 43, Pg. 67, M.C.R.
- () record data per book 1192 O.R. page 195, M.C.R.
- () 1 record data per book 2404 O.R. page 451, M.C.R.
- () 2 record data per book 2404 O.R. page 455, M.C.R.
- () 3 record data per book 1500 O.R. page 267, M.C.R.
- () 4 record data per book 2404 O.R. page 406, M.C.R.
- () 5 record data per M.C. 1, Dr. 9, Pg. 74
- dimensional point only nothing found or set
- Tideland survey per M.C. 1, Dr. 9, Pg. 74, M.C.R.
- () 6 record data per book 990, page 281, M.C.R.

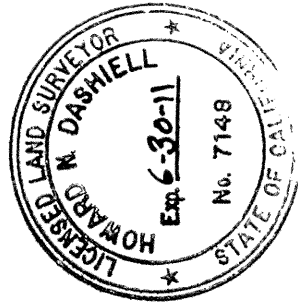
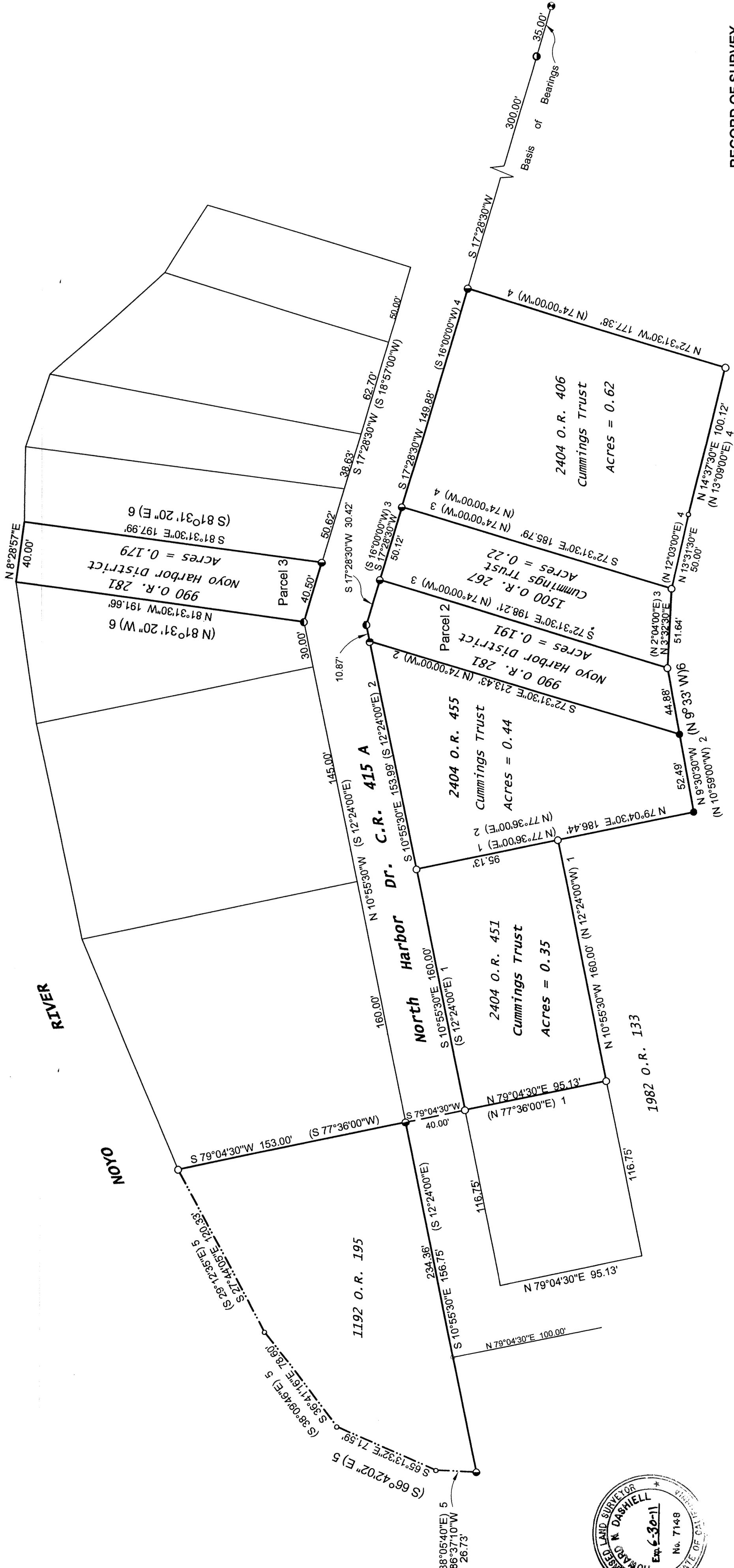

County Surveyor's Statement

This map has been examined in accordance with Section 8766 of the Professional Land Surveyors Act this 7th day of December 2010.

Howard N. Dashiell
Howard N. Dashiell, L.S. 7148
Exp. 6-30-11
County Surveyor, Mendocino County, California

Recorder's Statement

Filed this 8th day of December 2010 at 9:54 A.M. in Maps, Drawer 80, Page 38 at the request of Richard A. Seale,

Susan M. Ranochak, County Recorder

Fee: \$900 by: Guile Kaiser Deputy

Surveyor's Statement

This map correctly represents a survey made by me or under my direction in conformance with the requirements of the Professional Land Surveyors Act at the request of various owners in December 2001.

Richard A. Seale
Richard A. Seale, L.S. 4455
Exp. 9-30-11

RECORD OF SURVEY

Of the Lands of various owners in Noyo Harbor, being a portion of the North West Quarter of Section 18, Township 18 North, Range 17 West, Mount Diablo Base and Meridian.

Mendocino County
sheet one of one
Scale 1" = 50'
December, 2001