

OWNER'S CERTIFICATE

The undersigned hereby certify that we are all the parties having any record title interest in and to the real property included within the subdivision shown upon the within map, that we are the only persons whose consent(s) are necessary and that we hereby do consent to the preparation and recordation of said map of land within the distinctive border line marked BORDER

By:

DI GIORGIO LEISURE PRODUCTS  
A CALIFORNIA CORPORATION:

*James V. Goff*  
VICE PRESIDENT

*William J. Smith*  
Secretary

STATE OF CALIFORNIA  
COUNTY OF SAN FRANCISCO  
On this 24th day of May in the year of 1976, before me, the undersigned, a Notary Public, and for said State personally appeared

Norman S. Saterfield  
known to me to be the VICE PRESIDENT  
and Kathleen K. Nemeth  
known to me to be the SECRETARY

of the corporation that executed the within instrument known to me to be the persons who executed the within instrument pursuant to its bylaws or a resolution of its Board of Directors.

WITNESS my hand and official seal.  
*Patricia Boyett*  
Notary Public, State of California  
My Commission Expires: April 21, 1980

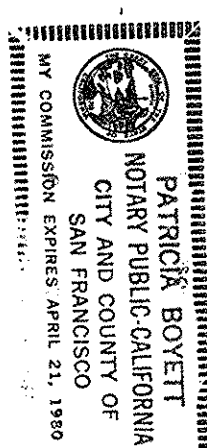

- L E G N D
- Set 1" I.P.
  - Found 1" I.P.
  - Found Standard County Monument (Basis of Bearing) Record Data.

SCALE: 1" = 100'

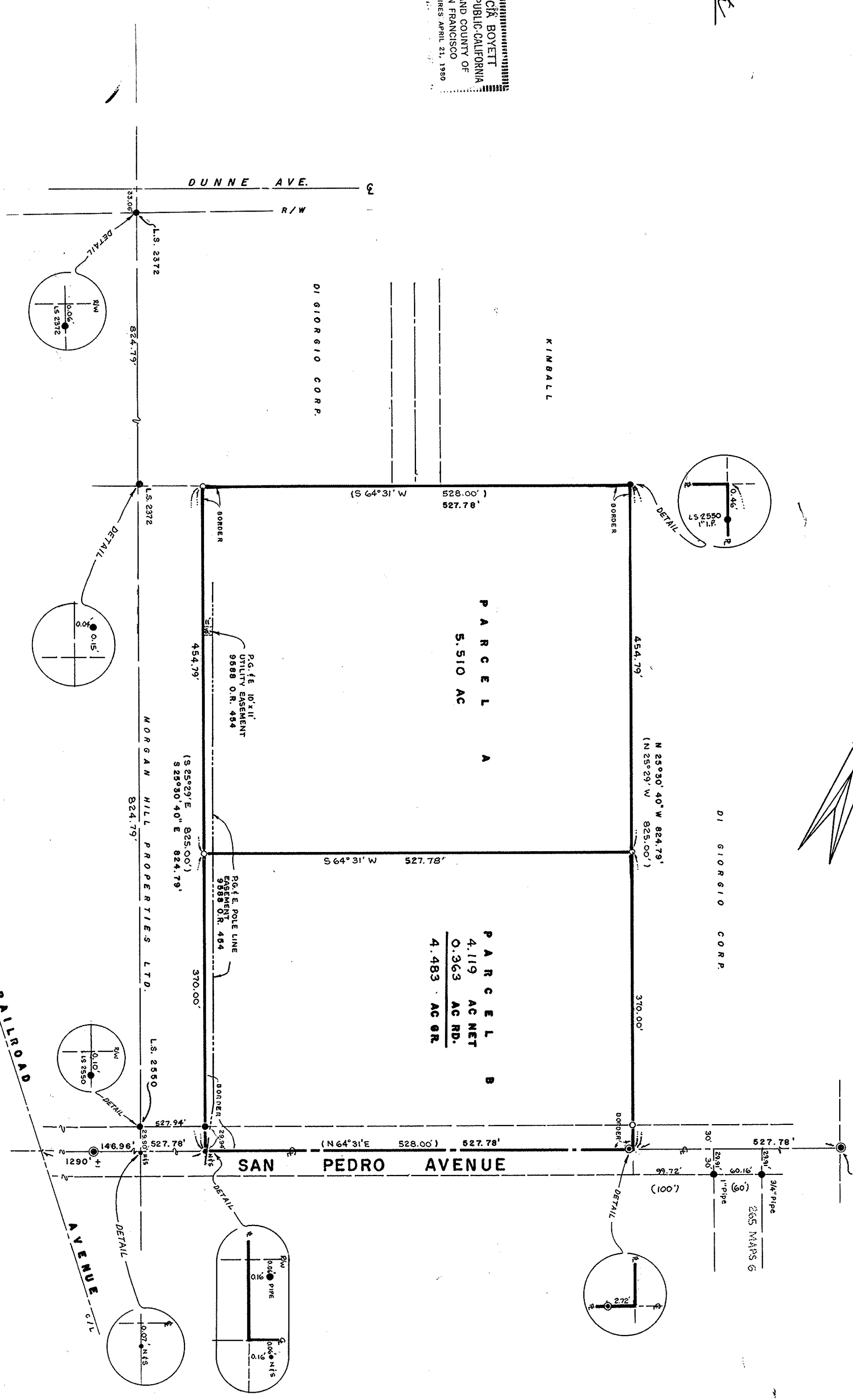

ENGINEER'S CERTIFICATE

This map was prepared by me or under my direction and is based upon a field survey in conformance with the requirements of the Subdivision Map Act at the request of Jim Ellis (DiGiorgio Products) on May 1976. I hereby certify that it conforms to the approved tentative map and the conditions of approval thereof.

*Wm. S. Goff*  
R. C. E. 80, 13,769

CITY ENGINEER'S CERTIFICATE

This map conforms with the requirements of the Subdivision Map Act and Local Ordinance.

*George Lewis*  
GEORGE LEWIS  
CITY ENGINEER  
R.C.E. 17811

RECORDER'S CERTIFICATE

Filed this 24th day of May 1976, at 805 a.m. in Book 373 of Maps at the request of Garcia & Henry.

GEORGE A. MANN, County Recorder  
By: *Leah J. Smith*  
Deputy  
File No. 5321446 Fee \$70

BASIS OF BEARING

The centerline of San Pedro Avenue shown as N 64° 31' E in Book 265 Maps Page 6 Santa Clara County Records and as found monumented.

PARCEL MAP

LOT 56 OF THE CATHERINE DUNNE RANCH MAP NO 5 BEING A PART OF THE RANCHO OJO DE LA COCHE BOOK 1 MAPS, PAGE 59

CITY OF MORGAN HILL  
COUNTY OF SANTA CLARA, CALIF.  
JUNE 1976  
GARCIA & HENRY CIVIL ENGINEERS  
1750 MONTEREY ST. MORGAN HILL, CA. 95037