

LOT 6 BLOCK 'A'  
OF RUBICON PROPERTIES  
RECORDED IN BOOK A OF MAPS  
AT PAGE 52  
EL DORADO COUNTY RECORDS

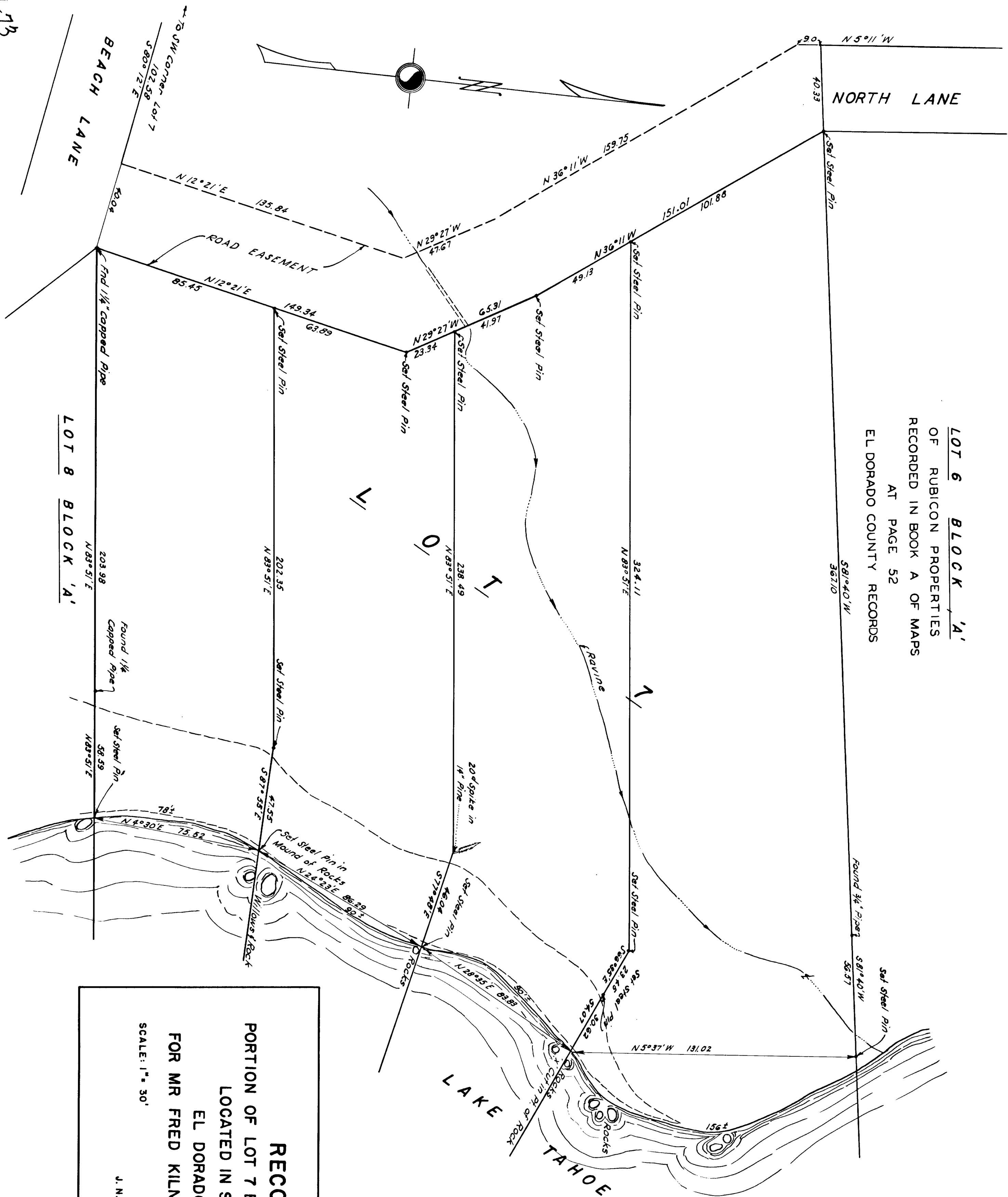

I hereby certify that this Map was prepared from notes of a Survey made by me of the request of Fred Kilner and that the Survey was completed in October 1934.

J. N. Andregg, L.S. 2515

I hereby certify that I have examined this Map and find it mathematically correct and made in compliance with the law relating to a "Record of Survey".

Elmer A. West  
County Surveyor  
El Dorado County

Filed for Record at the request of the  
Inter County Title Company this 14th day  
of February, 1934, at 4:45 minutes past  
1 o'clock A. M. in Book 1 of Surveys at  
Page 13.

No. 771  
JAMES M. Sweeney, by *[Signature]*  
County Recorder  
El Dorado County

NOTE:  
The Map of Rubicon Properties is on  
Record in the Office of the County Recorder of  
El Dorado County, California in Book 'A' of  
Maps of Page 52.

RECORD OF SURVEY  
PORTION OF LOT 7 BLOCK 'A' OF RUBICON PROPERTIES  
LOCATED IN SECTION 32 T14N-R17E MDM  
EL DORADO COUNTY CALIFORNIA  
FOR MR FRED KILNER BOX 666 TAHOE CITY, CALIF

SCALE: 1" = 30'  
J. N. ANDREGG L.S. 2515  
OCTOBER 1934