

TRACT NO. 7356

CONSISTING OF 3 SHEETS
BEING A PORTION OF LOTS "J" & "K" OF
THE CHABOYA PARTITION IN THE RANCHO
YERBA BUENA AND LYING WITHIN
THE CITY OF

SAN JOSE CALIFORNIA
SCALE: 1"=60'
MAY 1983

BASIS OF BEARINGS

THE BEARING OF THE CENTERLINE OF ABOBY
ROAD BEING N79°31'25"E AS SHOWN ON THAT
CERTAIN PARCEL MAP FILED IN BOOK 399
OF MAPS AT PAGE 37, SANTA CLARA COUNTY
RECORDS WAS TAKEN AS THE BASIS OF
BEARINGS SHOWN HEREON.

LEGEND & NOTES

- STANDARD CITY MONUMENT FOUND
- 3/4" IRON PIPE FOUND
- 3/4" IRON PIPE SET UNLESS OTHERWISE NOTED
- ANGLE POINT

USE PUBLIC SERVICE EASEMENT
TREE EASEMENT
LE LANDSCAPE EASEMENT

ALL DISTANCES AND DIMENSIONS ARE GIVEN
IN FEET AND DECIMALS THEREOF.
THE BLUE BORDER LINE INDICATES THE
BOUNDARY OF LAND SUBDIVIDED BY THIS MAP
A SOIL REPORT AND/OR GEOLOGICAL REPORT
ON THIS PROPERTY HAS BEEN PREPARED
BY TERRASARCH INC. DATED FEBRUARY 1983
A COPY OF WHICH IS ON FILE IN THE OFFICE
OF THE CITY CLERK OF THE CITY OF SAN JOSE.

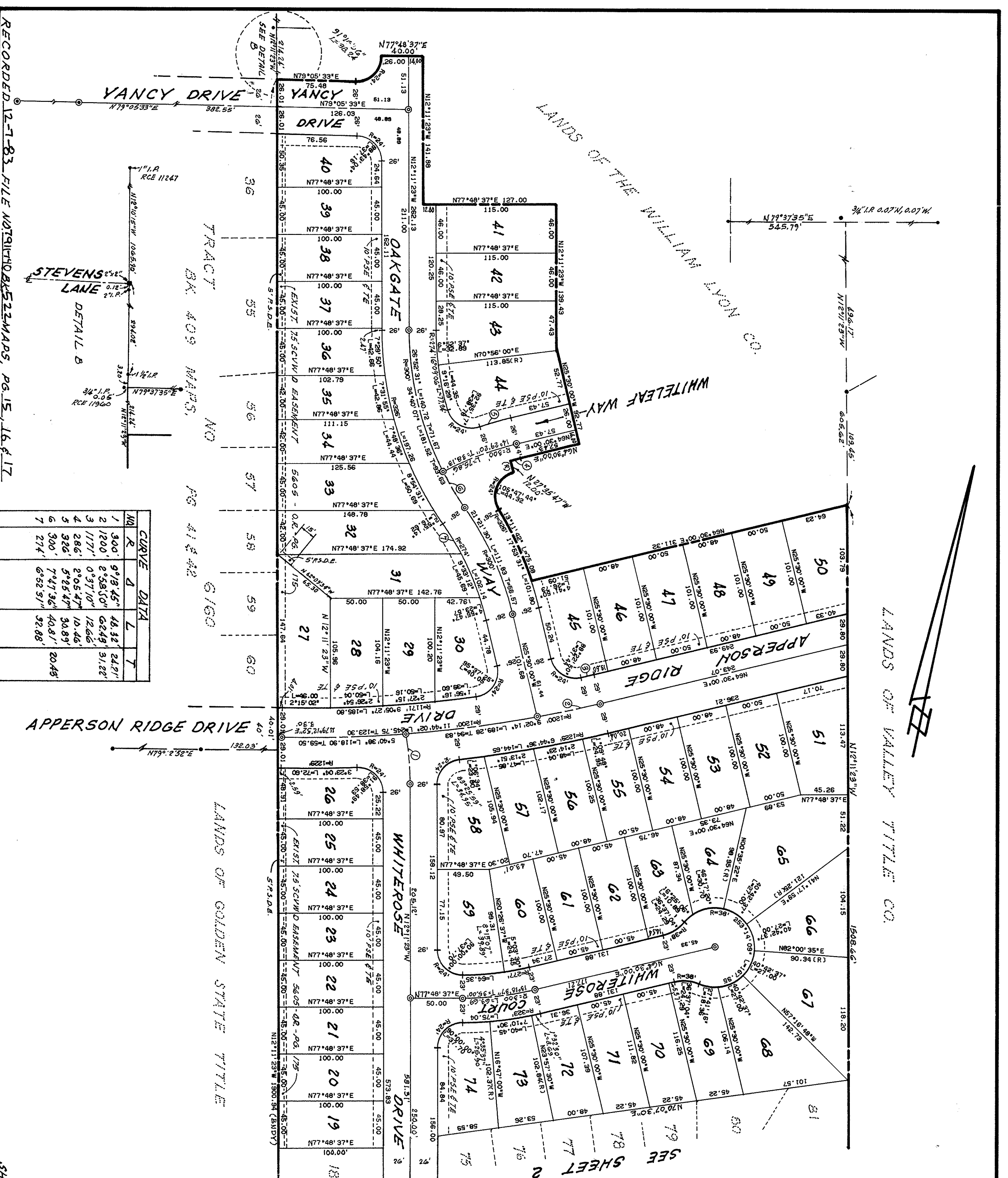

RECORDED 12-7-83 FILE NO. 19140-BK 522-MAPS, PG. 15, 16 & 17.

SHEET 3 OF 3 SHEETS

MacKay & Son
CIVIL ENGINEERS
SAN JOSE CALIFORNIA 95128-1111