

MAP OF SUBDIVISION OF MONTEBELLO ACRES SANTA CLARA COUNTY CALIFORNIA

Surveyed by Wm B. Hoag Engineer & Surveyor
San Francisco May, 1927.

Scale 1" = 100'

< See Sheet No. 1 >

NOTE:
• Indicates 1" x 18" Iron Pin Monument
or Iron Pipe Monument

All dimensions are to the center lines of
streets except Springer Road and State Highway
where dimensions are to side line of road

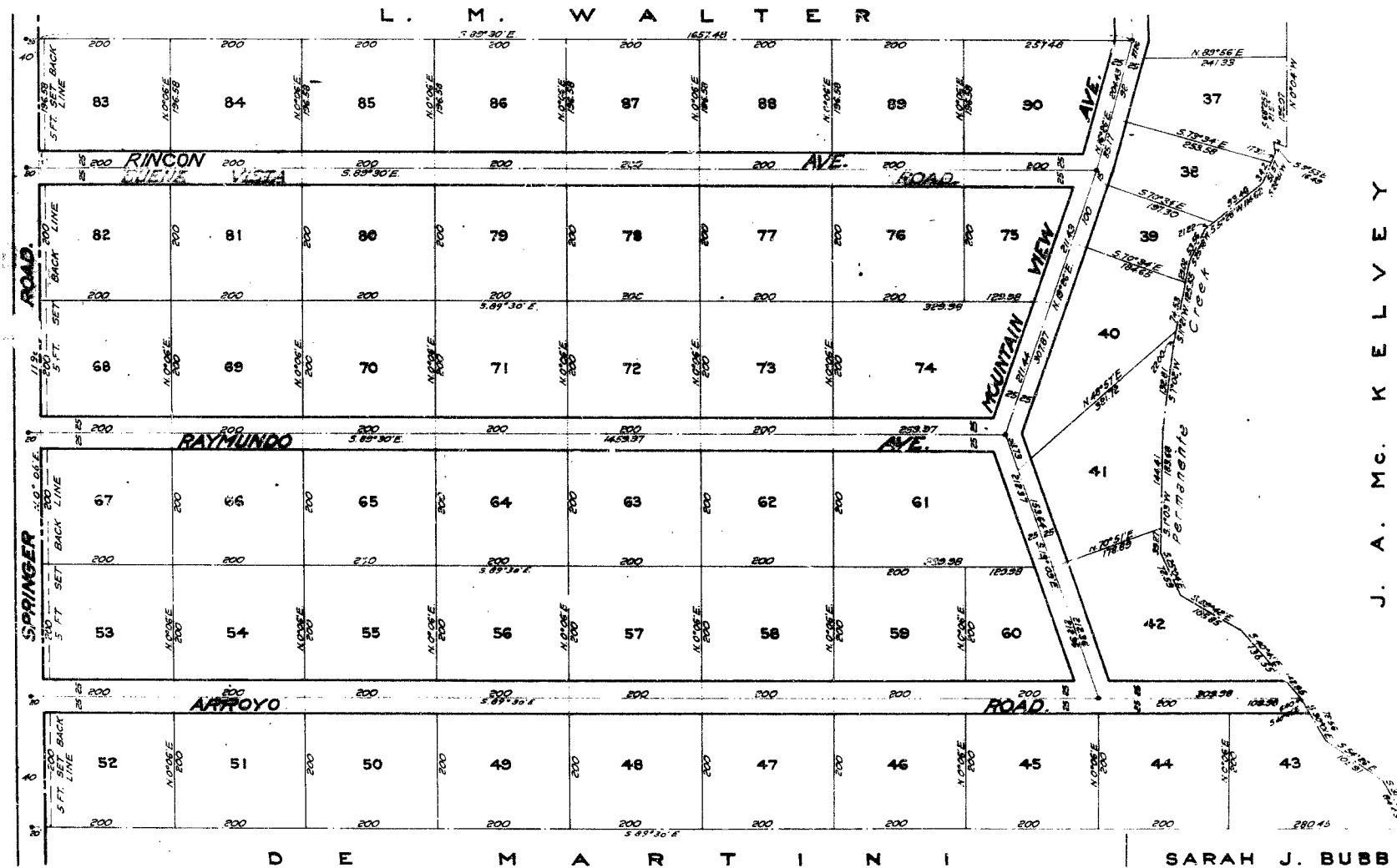

J. A. MC. KEELVEY

SARAH J. BUBB

Sheet No 2 of 3 Sheets

2853

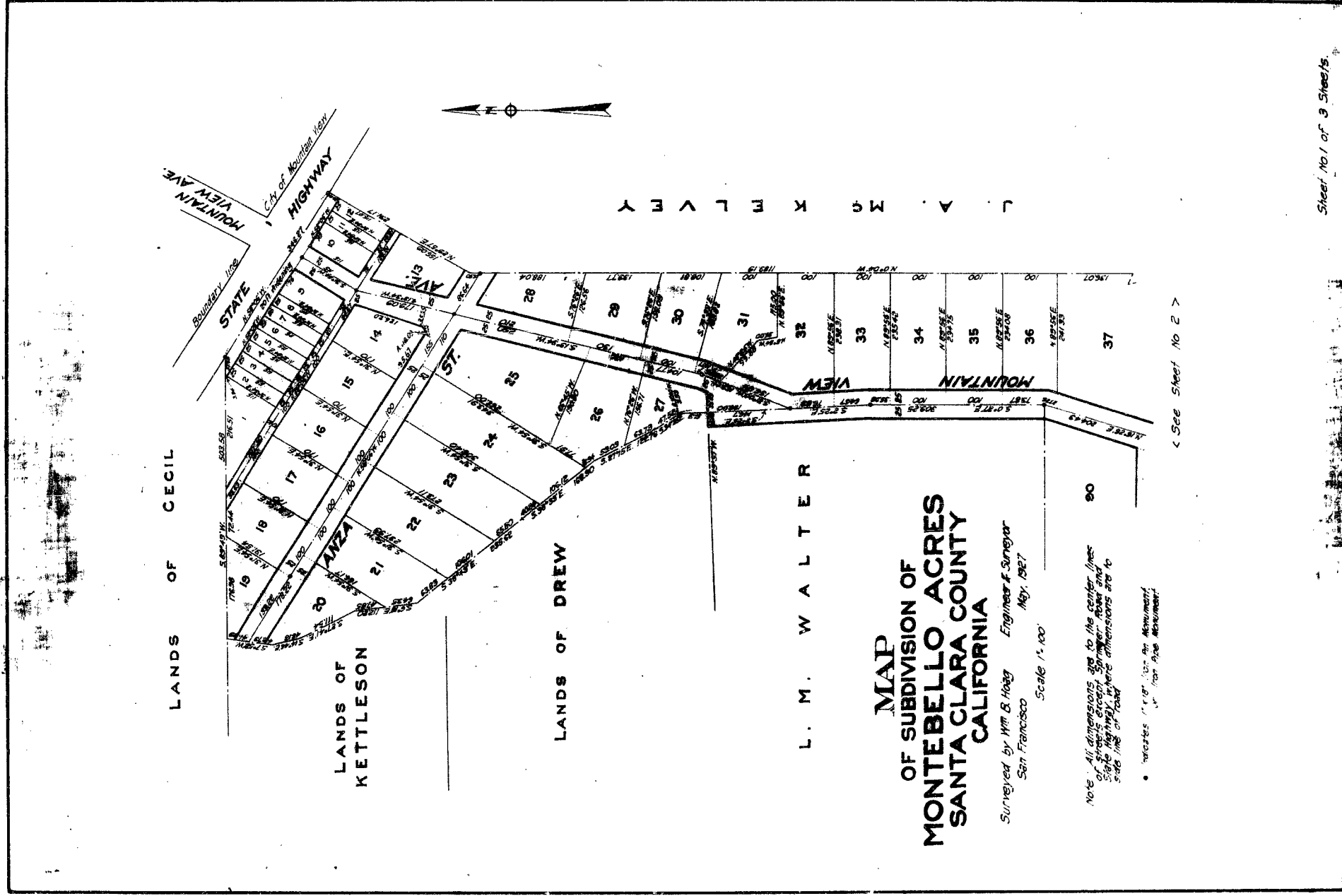

STATE of CALIFORNIA } 55
COUNTY of SANTA CLARA }
We, ROBERT B. CHANDLER and CYPITMAN,
County Surveyor and County Assessor respectively, of Santa Clara
County, State of California, do hereby certify that we have examined
the well known map of VIEWPOINT and find that the lots
designated thereon are suitable for residential and commercial
purposes.

Robert B. Chandler *W. C. Pittman*
County Surveyor County Assessor
1915

STATE OF CALIFORNIA) SS
COUNTY OF SANTA CLARA)
On this 7th day of May, AD 1926, before
me, R. M. Balle, a Notary Public in and for the County
of Santa Clara, State of California, residing therein, duly commissioned and
sworn; personally appeared EDWIN L. SIMPKINS and MARIE E. SIMPKINS,
husband and wife, the persons whose names are sub-
scribed to the within instrument, and acknowledged to me that they
executed the same.
And also, personally appeared GEORGE B. CAMPBELL, known
to me to be the Vice-president & Manager of the UNITED SECURITY BANK
AND TRUST COMPANY, a Corporation, successor to the SECURITY
BANK AND TRUST COMPANY, a Corporation, known to me to be the
executed the same.
The person executed the same on behalf of said Corporation, and he
acknowledged to me that said Corporation executed the same as
Beneficiary.
And also personally appeared L. P. EDWARDS and M. E. LENNON,
known to me to be the President and Secretary, respectively, of the
SAN JOSE ABSTRACT & TITLE INSURANCE CO., a Corporation, known to me
to be the Corporation that executed the same on behalf of said Corporation,
and they acknowledged to me that said Corporation executed the
same as Trustee.
IN WITNESS WHEREOF, I have hereunto set my hand and
affixed my Official Seal, this 7th day of May, AD 1926.

I hereby certify that the subdivision shown on the within map is made from my own survey of the ground, and that the monuments are of the nature and in the locations shown on the map.

Maude E. Thomas

 Licensed Surveyor

This is to certify that the City Planning Commission of the City of San Jose, California has this 27th day of April A.D. 1928, approved the within Map or Plan of VIEWMONT made by Mark E. Thomas, Surveyor and Civil Engineer.

The within map having been presented to the City Council of the City of San Jose, California, on this 30th day of APRIL A.D. 1920, it is hereby ordered by said Council that the said map be, and the same is, hereby approved.

IN WITNESS WHEREOF: I have hereunto set my hand and affixed the seal of said City of San Jose, this 30th day of APRIL A.D. 1920.

STATE OF CALIFORNIA } 55
COUNTY OF SANTA CLARA

I, ARTHUR B. LANGFORD, County Auditor of the County of Santa Clara, State of California, do hereby certify that there are no liens for unpaid State, County or other taxes, except Taxes not yet payable, against the tract or subdivision of land (line) upon the within-map for any part thereof.

IN WITNESS WHEREOF, I have hereunto set my hand and affixed my Official Seal on this 25 day of June A.D. 1928.

Arthur B. Langford
County Auditor of Santa Clara County, Cal.

Dep'ty

STATE OF CALIFORNIA } 55
COUNTY OF SANTA CLARA }

I, , do hereby certify that a bond in an amount fixed by the Board of Supervisors, pursuant to the benefit of said County, and made payable for the payment of taxes which were at the time of the filing of this map, a lien against the tract or subdivision of land delineated on said map but not yet payable has been filed with the Board of Supervisors as required by law.

IN WITNESS WHEREOF, I have set my hand and affixed the seal of the Board of Supervisors this day of 1926.

STATE OF CALIFORNIA)
 COUNTY OF SANTA CLARA) ss.
 I, _____, the within map
 having been presented to the Board of
 Supervisors of the County of Santa Clara,
 State of California on the _____ day of
 _____, A.D. 19____, it is hereby ordered by
 said Board that the map of
 VIEWMONT
 be, and the same is, hereby approved;
 it is also ordered that all streets
 and parts of streets hereby designated as
 public thoroughfares
 and in WITNESS WHEREOF, I have
 hereunto set my hand and affixed the
 seal of the Board of Supervisors this
 _____ day of _____, A.D. 19____.

 Clerk of the Board of Supervisors of Santa Clara County, Cal.

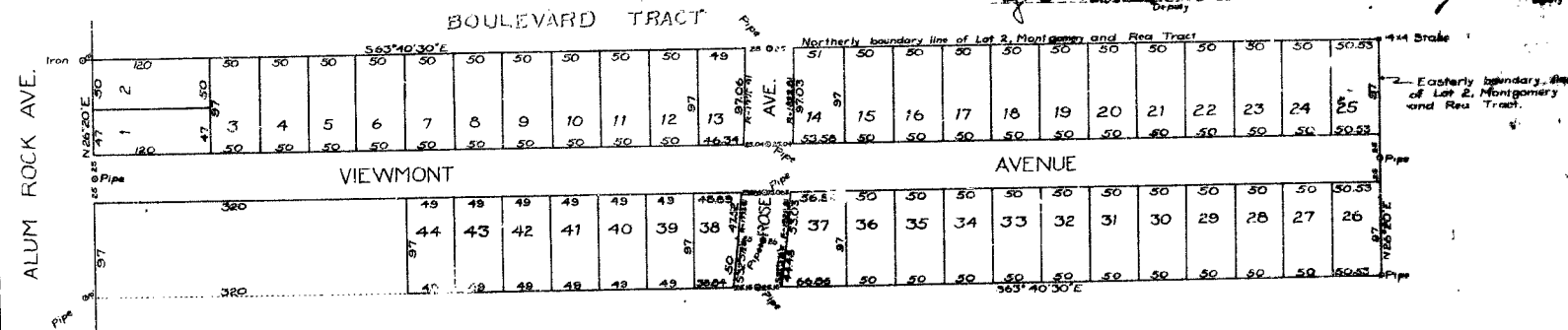

G-10560

Filed for Record at the request of
Edwin L. Simpkins, May
7 1928, at 26 minutes past 3
 o'clock, P. M., and recorded in Volume
W of Maps, Page 49, Records of
 Santa Clara County, California.

May E. Flannery
County Recorder

\$5.00

Sgt. G. L. Gentry
Deputy

MAP OF
VIEWMONT
BEING A SUBDIVISION OF PART OF LOT TWO OF
MONTGOMERY, 4th REA TRACT
IN THE
PALA RANCHO
SANTA CLARA COUNTY
CALIFORNIA
Surveyed by MARK E. THOMAS, Civil and Subdivision Engineer
SAN JOSE, CAL APRIL 1928
SCALE 1"=80'

2854

TERRA BELLA ACRES

PART OF SECTION 15 & 16, T. 45 S., R. 12 W.

MOUNTAIN VIEW, CALIF.

SCALE 200 FEET = 1 INCH

LOT 1, LOT 2

LOT 3, LOT 4

LOT 5, LOT 6

LOT 7, LOT 8

LOT 9, LOT 10

LOT 11, LOT 12

LOT 13, LOT 14

LOT 15, LOT 16

LOT 17, LOT 18

LOT 19, LOT 20

LOT 21, LOT 22

LOT 23, LOT 24

LOT 25, LOT 26

LOT 27, LOT 28

LOT 29, LOT 30

LOT 31, LOT 32

LOT 33, LOT 34

LOT 35, LOT 36

LOT 37, LOT 38

LOT 39, LOT 40

LOT 41, LOT 42

LOT 43, LOT 44

LOT 45, LOT 46

LOT 47, LOT 48

LOT 49, LOT 50

LOT 51, LOT 52

LOT 53, LOT 54

LOT 55, LOT 56

LOT 57, LOT 58

LOT 59, LOT 60

LOT 61, LOT 62

LOT 63, LOT 64

LOT 65, LOT 66

LOT 67, LOT 68

LOT 69, LOT 70

LOT 71, LOT 72

LOT 73, LOT 74

LOT 75, LOT 76

LOT 77, LOT 78

LOT 79, LOT 80

LOT 81, LOT 82

LOT 83, LOT 84

LOT 85, LOT 86

LOT 87, LOT 88

LOT 89, LOT 90

LOT 91, LOT 92

LOT 93, LOT 94

LOT 95, LOT 96

LOT 97, LOT 98

LOT 99, LOT 100

LOT 101, LOT 102

LOT 103, LOT 104

LOT 105, LOT 106

LOT 107, LOT 108

LOT 109, LOT 110

LOT 111, LOT 112

LOT 113, LOT 114

LOT 115, LOT 116

LOT 117, LOT 118

LOT 119, LOT 120

LOT 121, LOT 122

LOT 123, LOT 124

LOT 125, LOT 126

LOT 127, LOT 128

LOT 129, LOT 130

LOT 131, LOT 132

LOT 133, LOT 134

LOT 135, LOT 136

LOT 137, LOT 138

LOT 139, LOT 140

LOT 141, LOT 142

LOT 143, LOT 144

LOT 145, LOT 146

LOT 147, LOT 148

LOT 149, LOT 150

LOT 151, LOT 152

LOT 153, LOT 154

LOT 155, LOT 156

LOT 157, LOT 158

LOT 159, LOT 160

LOT 161, LOT 162

LOT 163, LOT 164

LOT 165, LOT 166

LOT 167, LOT 168

LOT 169, LOT 170

LOT 171, LOT 172

LOT 173, LOT 174

LOT 175, LOT 176

LOT 177, LOT 178

LOT 179, LOT 180

LOT 181, LOT 182

LOT 183, LOT 184

LOT 185, LOT 186

LOT 187, LOT 188

LOT 189, LOT 190

LOT 191, LOT 192

LOT 193, LOT 194

LOT 195, LOT 196

LOT 197, LOT 198

LOT 199, LOT 200

LOT 201, LOT 202

LOT 203, LOT 204

LOT 205, LOT 206

LOT 207, LOT 208

LOT 209, LOT 210

LOT 211, LOT 212

LOT 213, LOT 214

LOT 215, LOT 216

LOT 217, LOT 218

LOT 219, LOT 220

LOT 221, LOT 222

LOT 223, LOT 224

LOT 225, LOT 226

LOT 227, LOT 228

LOT 229, LOT 230

LOT 231, LOT 232

LOT 233, LOT 234

LOT 235, LOT 236

LOT 237, LOT 238

LOT 239, LOT 240

LOT 241, LOT 242

LOT 243, LOT 244

LOT 245, LOT 246

LOT 247, LOT 248

LOT 249, LOT 250

LOT 251, LOT 252

LOT 253, LOT 254

LOT 255, LOT 256

LOT 257, LOT 258

LOT 259, LOT 260

LOT 261, LOT 262

LOT 263, LOT 264

LOT 265, LOT 266

LOT 267, LOT 268

LOT 269, LOT 270

LOT 271, LOT 272

LOT 273, LOT 274

LOT 275, LOT 276

LOT 277, LOT 278

LOT 279, LOT 280

LOT 281, LOT 282

LOT 283, LOT 284

LOT 285, LOT 286

LOT 287, LOT 288

LOT 289, LOT 290

LOT 291, LOT 292

LOT 293, LOT 294

LOT 295, LOT 296

LOT 297, LOT 298

LOT 299, LOT 300

LOT 301, LOT 302

LOT 303, LOT 304

LOT 305, LOT 306

LOT 307, LOT 308

LOT 309, LOT 310

LOT 311, LOT 312

LOT 313, LOT 314

LOT 315, LOT 316

LOT 317, LOT 318

LOT 319, LOT 320

LOT 321, LOT 322

LOT 323, LOT 324

LOT 325, LOT 326

LOT 327, LOT 328

LOT 329, LOT 330

LOT 331, LOT 332

LOT 333, LOT 334

LOT 335, LOT 336

LOT 337, LOT 338

LOT 339, LOT 340

LOT 341, LOT 342

LOT 343, LOT 344

LOT 345, LOT 346

LOT 347, LOT 348

LOT 349, LOT 350

LOT 351, LOT 352

LOT 353, LOT 354

LOT 355, LOT 356

LOT 357, LOT 358

LOT 359, LOT 360

LOT 361, LOT 362

LOT 363, LOT 364

LOT 365, LOT 366

LOT 367, LOT 368

LOT 369, LOT 370

LOT 371, LOT 372

LOT 373, LOT 374

LOT 375, LOT 376

LOT 377, LOT 378

LOT 379, LOT 380

LOT 381, LOT 382

LOT 383, LOT 384

LOT 385, LOT 386

LOT 387, LOT 388

LOT 389, LOT 390

LOT 391, LOT 392

LOT 393, LOT 394

LOT 395, LOT 396

LOT 397, LOT 398

LOT 399, LOT 400

LOT 401, LOT 402

LOT 403, LOT 404

LOT 405, LOT 406

LOT 407, LOT 408

LOT 409, LOT 410

LOT 411, LOT 412

LOT 413, LOT 414

LOT 415, LOT 416

LOT 417, LOT 418

LOT 419, LOT 420

LOT 421, LOT 422

LOT 423, LOT 424

LOT 425, LOT 426

LOT 427, LOT 428

LOT 429, LOT 430

LOT 431, LOT 432

LOT 433, LOT 434

LOT 435, LOT 436

LOT 437, LOT 438

LOT 439, LOT 440

LOT 441, LOT 442

LOT 443, LOT 444

LOT 445, LOT 446

LOT 447, LOT 448

LOT 449, LOT 450

LOT 451, LOT 452

LOT 453, LOT 454

LOT 455, LOT 456

LOT 457, LOT 458

LOT 459, LOT 460

LOT 461, LOT 462

LOT 463, LOT 464

LOT 465, LOT 466

LOT 467, LOT 468

LOT 469, LOT 470

LOT 471, LOT 472

LOT 473, LOT 474

LOT 475, LOT 476

LOT 477, LOT 478

LOT 479, LOT 480

LOT 481, LOT 482

LOT 483, LOT 484

LOT 485, LOT 486

LOT 487, LOT 488

LOT 489, LOT 490

LOT 491, LOT 492

LOT 493, LOT 494

LOT 495, LOT 496

LOT 497, LOT 498

LOT 499, LOT 500

LOT 501, LOT 502

LOT 503, LOT 504

LOT 505, LOT 506

LOT 507, LOT 508

LOT 509, LOT 510

LOT 511, LOT 512

LOT 513, LOT 514

LOT 515, LOT 516

LOT 517, LOT 518

LOT 519, LOT 520

LOT 521, LOT 522

LOT 523, LOT 524

LOT 525, LOT 526

LOT 527, LOT 528

LOT 529, LOT 530

LOT 531, LOT 532

LOT 533, LOT 534

LOT 535, LOT 536

LOT 537, LOT 538

LOT 539, LOT 540

LOT 541, LOT 542

LOT 543, LOT 544

LOT 545, LOT 546

LOT 547, LOT 548

LOT 549, LOT 550

LOT 551, LOT 552

LOT 553, LOT 554

LOT 555, LOT 556

LOT 557, LOT 558

LOT 55

LOTS 1 & 2 OF THE MONTGOMERY & REA TRACT
PALA RANCHO

1994

1. 1942 1943 1944 1945 1946 1947 1948 1949 1950 1951 1952 1953 1954 1955 1956 1957 1958 1959 1960 1961 1962 1963 1964 1965 1966 1967 1968 1969 1970 1971 1972 1973 1974 1975 1976 1977 1978 1979 1980 1981 1982 1983 1984 1985 1986 1987 1988 1989 1990 1991 1992 1993 1994 1995 1996 1997 1998 1999 2000 2001 2002 2003 2004 2005 2006 2007 2008 2009 2010 2011 2012 2013 2014 2015 2016 2017 2018 2019 2020 2021 2022 2023 2024 2025 2026 2027 2028 2029 2030 2031 2032 2033 2034 2035 2036 2037 2038 2039 2040 2041 2042 2043 2044 2045 2046 2047 2048 2049 2050 2051 2052 2053 2054 2055 2056 2057 2058 2059 2060 2061 2062 2063 2064 2065 2066 2067 2068 2069 2070 2071 2072 2073 2074 2075 2076 2077 2078 2079 2080 2081 2082 2083 2084 2085 2086 2087 2088 2089 2090 2091 2092 2093 2094 2095 2096 2097 2098 2099 2100 2101 2102 2103 2104 2105 2106 2107 2108 2109 2110 2111 2112 2113 2114 2115 2116 2117 2118 2119 2120 2121 2122 2123 2124 2125 2126 2127 2128 2129 2130 2131 2132 2133 2134 2135 2136 2137 2138 2139 2140 2141 2142 2143 2144 2145 2146 2147 2148 2149 2150 2151 2152 2153 2154 2155 2156 2157 2158 2159 2160 2161 2162 2163 2164 2165 2166 2167 2168 2169 2170 2171 2172 2173 2174 2175 2176 2177 2178 2179 2180 2181 2182 2183 2184 2185 2186 2187 2188 2189 2190 2191 2192 2193 2194 2195 2196 2197 2198 2199 2200 2201 2202 2203 2204 2205 2206 2207 2208 2209 2210 2211 2212 2213 2214 2215 2216 2217 2218 2219 2220 2221 2222 2223 2224 2225 2226 2227 2228 2229 2230 2231 2232 2233 2234 2235 2236 2237 2238 2239 2240 2241 2242 2243 2244 2245 2246 2247 2248 2249 2250 2251 2252 2253 2254 2255 2256 2257 2258 2259 2260 2261 2262 2263 2264 2265 2266 2267 2268 2269 2270 2271 2272 2273 2274 2275 2276 2277 2278 2279 2280 2281 2282 2283 2284 2285 2286 2287 2288 2289 2290 2291 2292 2293 2294 2295 2296 2297 2298 2299 2300 2301 2302 2303 2304 2305 2306 2307 2308 2309 2310 2311 2312 2313 2314 2315 2316 2317 2318 2319 2320 2321 2322 2323 2324 2325 2326 2327 2328 2329 2330 2331 2332 2333 2334 2335 2336 2337 2338 2339 2340 2341 2342 2343 2344 2345 2346 2347 2348 2349 2350

[illegible]

AS RECORDED IN BOOK "W" OF MAPS AT PAGES 2 & 3.

SURVEYED MARCH, 1928 BY EARL A. TELFER, Surveyor & C.E.

SCALE: 50 Feet to 1 inch

STATE OF CALIFORNIA } 55.
COUNTY OF SANTA CLARA }

We, David L. Schrader and Arvette R. Schrader, husband and wife, hereby certify that we are the owners and the only persons, the consent of whom is necessary to pass a clear title to the land shown upon the annexed map of the ReSub-division of Lots 26 to 30 inclusive of Hillcrest and do hereby consent to the filing for record of said map, in the office of the County Recorder of Santa Clara County, California. We further dedicate all streets and avenues shown hereon to the public use forever.

IN WITNESS WHEREOF, we have hereunto set our hands this 21st day of May A.D. 1928

STATE OF CALIFORNIA } 55
COUNTY OF SANTA CLARA }

On this 21st day of May in the year A.D. 1920,
before me, W. M. Bartley, a Notary Public in and for the County of
Santa Clara, State of California, residing therein, duly Commis-
sioned and sworn, personally appeared David L. Schrader
and Arnette R. Schrader, his wife known to me to be the persons
who executed the foregoing certificate, and they duly acknowledged to me that they executed the same.

IN WITNESS WHEREOF: I have hereunto set my hand and affixed my official seal, this 21st day of May, in the year A.D. 1928.

Notary Public in and for the County of Santa Clara, Calif.

is to certify that the Planning Commission of the City of Los Angeles, California, has this 17th day of May, A.D. 1928 approved the annexed map of the Resubdivision of Lots 25 to 30 inclusive of Hillcrest.

City Planning Commission of the City of San Jose
by W.D. [Signature] Secretary

STATE OF CALIFORNIA } 55
COUNTY OF SANTA CLARA }

The annexed map having been presented to the City Council of the City of San Jose, California on the 14th day of May A.D. 1928, the said City Council did duly find that said map be, and the same is hereby approved.

and ratified the seal of the City of San Jose this 21st day of May A. D. 1920

G-11589

Filed for record at the request of S. J. Absor & Title Ins. Co.
this 22nd day of May A.D. 1928, in Volume X of Maps
at page 5 Santa Clara County Records, at 42 min past
one o'clock P.M.

May E. Flannery, County Recorder

by Paul E. Kelly deputy recorder

STATE OF CALIFORNIA } J.S.
COUNTY OF SANTA CLARA }

I, Arthur B. Langford, County Auditor of the County of Santa Clara, California, do hereby certify that there are no liens for unpaid State or County taxes except taxes not yet payable against the property shown upon the foregoing map or any part thereof.

IN WITNESS WHEREOF: I have hereunto set my hand and affixed the official of my office this 14 day of May A.D. 1925.

County Auditor, San Diego Co Calif

A. G. L.

STATE OF CALIFORNIA } 53.
COUNTY OF SANTA CLARA }

County of Santa Clara)
We, C. F. Pirmann and Robert B. Chancy,
Assessor and County Surveyor respectively of
County California, do hereby certify that we have
and every lot shown upon the annexed map contains
value for residential or commercial purposes and
opted for both of said purposes, and we hereby
the Board of Supervisors of Santa Clara County
be approved by said Board.

Chittman
County Assessor

Roberts
County Surveyor

by _____ deputy assoc

STATE OF CALIFORNIA 35
COUNTY OF SANTA CLARA

It is hereby certified that a bond of the Board of Supervisors of Santa Clara County approved by said Board and matured at the time of the filing of the annexed map upon said map but not yet payable, has been provided by law.

IN WITNESS WHEREOF: I have hereunto
and affixed the seal of said Board this 11th day of

Henry A. P.

Clerk of the Board of Supervisors of
by _____

STATE OF CALIFORNIA } ss
COUNTY OF SANTA CLARA }

The annexed map having been filed of Supervisors of Santa Clara County, California, of 22nd day of May, A.D. 1928, it is hereby ordered by said map be and the same is hereby declared that all streets, or avenues, or lanes, dedicated as public highways on behalf of the

IN WITNESS WHEREOF: I have hereunto
and affixed the seal of said Board this
A D 1922

Henry & Pugh

Clerk of the Board of Supervisors of San Francisco

I, Earl A. Telfer, surveyor and C.E., do hereby
annexed map was made from my own survey of the
the monuments are of the nature and in the location

Earl A. Teller

licensed land salesman and G.E. San Jose

2857