

PLAT OF ALMA ADDITION

TO THE
CITY OF JACKSON

AMADOR COUNTY, CALIFORNIA.

CONTAINING 6.43 A. SHEET 1 OF 1.

SCALE 1" = 60' JULY 1934.

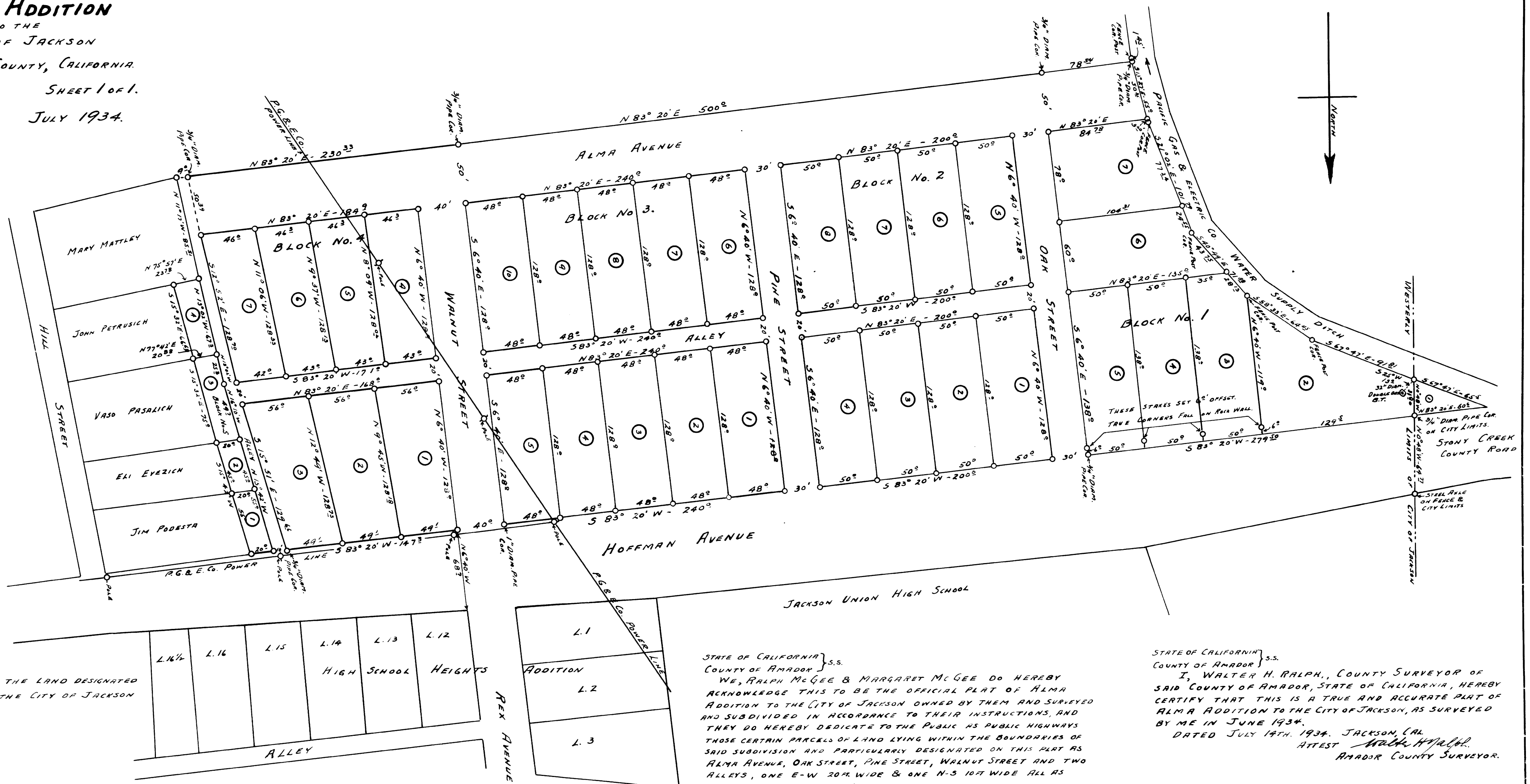

NOTE

ALL MINERAL RIGHTS TO THE LAND DESIGNATED AS ALMA ADDITION TO THE CITY OF JACKSON RESERVED.

STATE OF CALIFORNIA } S.S.
COUNTY OF AMADOR }

THE UNDERSIGNED BOARD OF TRUSTEES OF THE CITY OF JACKSON, COUNTY OF AMADOR, STATE OF CALIFORNIA, HEREBY ENDORSE AND APPROVE THE SUBDIVISION SHOWN ON THIS PLAT AND DESIGNATED AS ALMA ADDITION TO THE CITY OF JACKSON.

DATED Sept. 4th 1934 - JACKSON, CAL.

Wallace B. Jones - MAYOR

John A. Jones

John A. Jones

TRUSTEES

ATTEST John A. Jones

CITY CLERK

*Filed for Record at
the Request of R. M. Lee
Sept. 8 - 1934 at 20
min past 10 o'clock
A.M.*

*T. M. Ryan
Recorder*

STATE OF CALIFORNIA } S.S.
COUNTY OF AMADOR }

WE, RALPH MCGEE & MARGARET MCGEE DO HEREBY ACKNOWLEDGE THIS TO BE THE OFFICIAL PLAT OF ALMA ADDITION TO THE CITY OF JACKSON OWNED BY THEM AND SURVEYED AND SUBDIVIDED IN ACCORDANCE TO THEIR INSTRUCTIONS, AND THEY DO HEREBY DEDICATE TO THE PUBLIC AS PUBLIC HIGHWAYS THOSE CERTAIN PARCELS OF LAND LYING WITHIN THE BOUNDARIES OF SAID SUBDIVISION AND PARTICULARLY DESIGNATED ON THIS PLAT AS ALMA AVENUE, OAK STREET, PINE STREET, WALNUT STREET AND TWO ALLEYS, ONE E-W 20' WIDE & ONE N-S 10' WIDE ALL AS DELINEATED AS SHOWN HEREON.

DATED September 11th 1934 - JACKSON, CAL.

ATTEST Ralph McGee
Margaret McGee

STATE OF CALIFORNIA } S.S.
COUNTY OF AMADOR }

ON THIS 11th DAY OF JULY IN THE YEAR 1934 BEFORE ME A NOTARY PUBLIC IN AND FOR SAID COUNTY OF AMADOR, STATE OF CALIFORNIA, PERSONALLY APPEARED RALPH MCGEE AND MARGARET MCGEE, HIS WIFE KNOWN TO ME TO BE THE PERSONS WHOSE NAMES ARE SUBSCRIBED TO THE WITHIN INSTRUMENT, AND THEY AND EACH OF THEM, ACKNOWLEDGED TO ME THAT THEY AND EACH OF THEM RESPECTIVELY EXECUTED THE SAME.

IN WITNESS WHEREOF I HAVE HEREUNTO SET MY HAND AND AFFIXED MY OFFICIAL SEAL THE DAY AND YEAR IN THIS CERTIFICATE FIRST ABOVE WRITTEN.

NOTARY PUBLIC
IN AND FOR COUNTY OF AMADOR, STATE OF CALIFORNIA

STATE OF CALIFORNIA } S.S.
COUNTY OF AMADOR }

I, WALTER H. RALPH, COUNTY SURVEYOR OF SAID COUNTY OF AMADOR, STATE OF CALIFORNIA, HEREBY CERTIFY THAT THIS IS A TRUE AND ACCURATE PLAT OF ALMA ADDITION TO THE CITY OF JACKSON, AS SURVEYED BY ME IN JUNE 1934.

DATED JULY 14th 1934. JACKSON, CAL.
ATTEST Walter H. Ralph
AMADOR COUNTY SURVEYOR.

STATE OF CALIFORNIA } S.S.
COUNTY OF AMADOR }

I, EARL J. GARBARINI, TAX COLLECTOR FOR THE CITY OF JACKSON, COUNTY OF AMADOR, STATE OF CALIFORNIA, CERTIFY THAT NO LIENS FOR MUNICIPAL TAXES ACCRUE AGAINST THE TRACT OF LAND DESIGNATED ON THIS PLAT AS ALMA ADDITION TO THE CITY OF JACKSON.

DATED Sept. 11th 1934. JACKSON, CAL.
ATTEST Earl J. Garbarini
TAX COLLECTOR CITY OF JACKSON.

STATE OF CALIFORNIA } S.S.
COUNTY OF AMADOR }

I, LEOTTA HUGERTY, AUDITOR OF SAID COUNTY OF AMADOR, STATE OF CALIFORNIA, CERTIFY THAT NO LIENS FOR MUNICIPAL, STATE, COUNTY OR OTHER TAXES, EXCEPT TAXES NOT YET DUE & PAYABLE ACCRUE AGAINST THE TRACT OF LAND DESIGNATED ON THIS PLAT AS ALMA ADDITION TO THE CITY OF JACKSON.

DATED Sept. 11th 1934. JACKSON, CAL.
ATTEST Leotta Hugerty
COUNTY AUDITOR