

RECORD OF SURVEY

BEING A PORTION OF THE SW 1/4
AND NW 1/4 OF SECTION 29 T.7N. R.13E, M.D.M.

OWNER
ALAN L. HINTON

DEED
265 OR 662

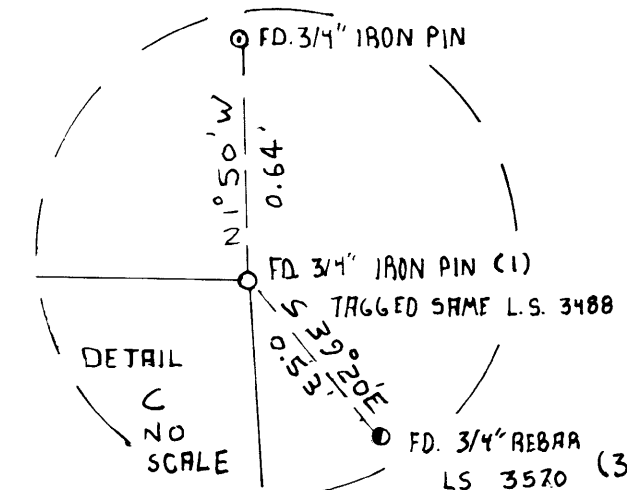
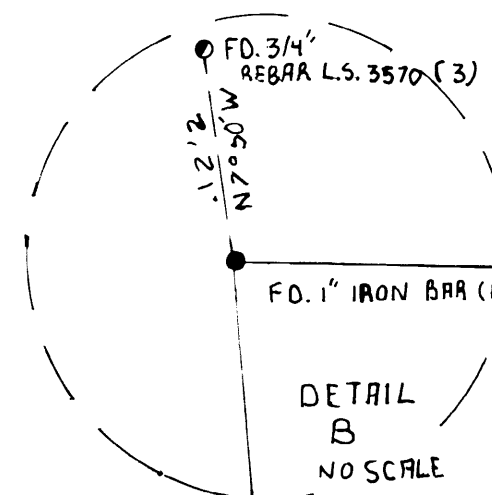
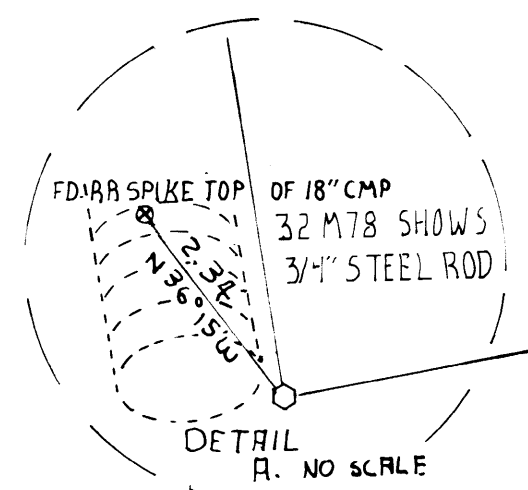
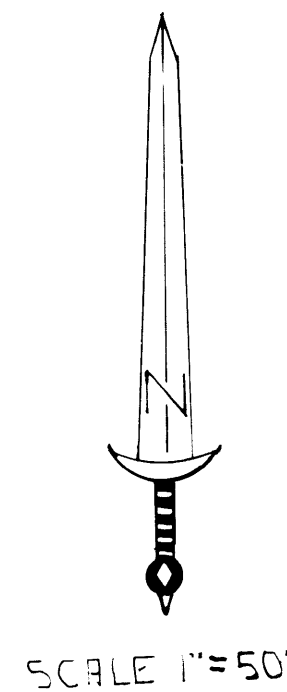

NOTES

BASIS OF BEARING IS BETWEEN FOUND MONUMENTS ON THE NORTH LINE OF THE WESTERLY PORTION OF S.E. HINTON PROPERTY PER 4M26 ALSO BEING THE NORTH LINE OF PARCEL C OF 23 MII. SAID BEARING BEING S88° 17' E

LEGEND

- FD. 3/4" REBAR L.S. 3570 PER REC. 32 M78
- FD. MON. PER REC. 32 M78
- FD. MON. PER REC. 4M26
- FD. 3/4" I.P. PER 4M26 TAGGED SAME L.S. 3488
- FD. 3/4" IRON PIN
- SET 1/2" I.P. TAGGED L.S. 3488
- (1) RECORD AS PER 4M26
- (2) RECORD AS PER 23 MII
- (3) RECORD AS PER 32 M78

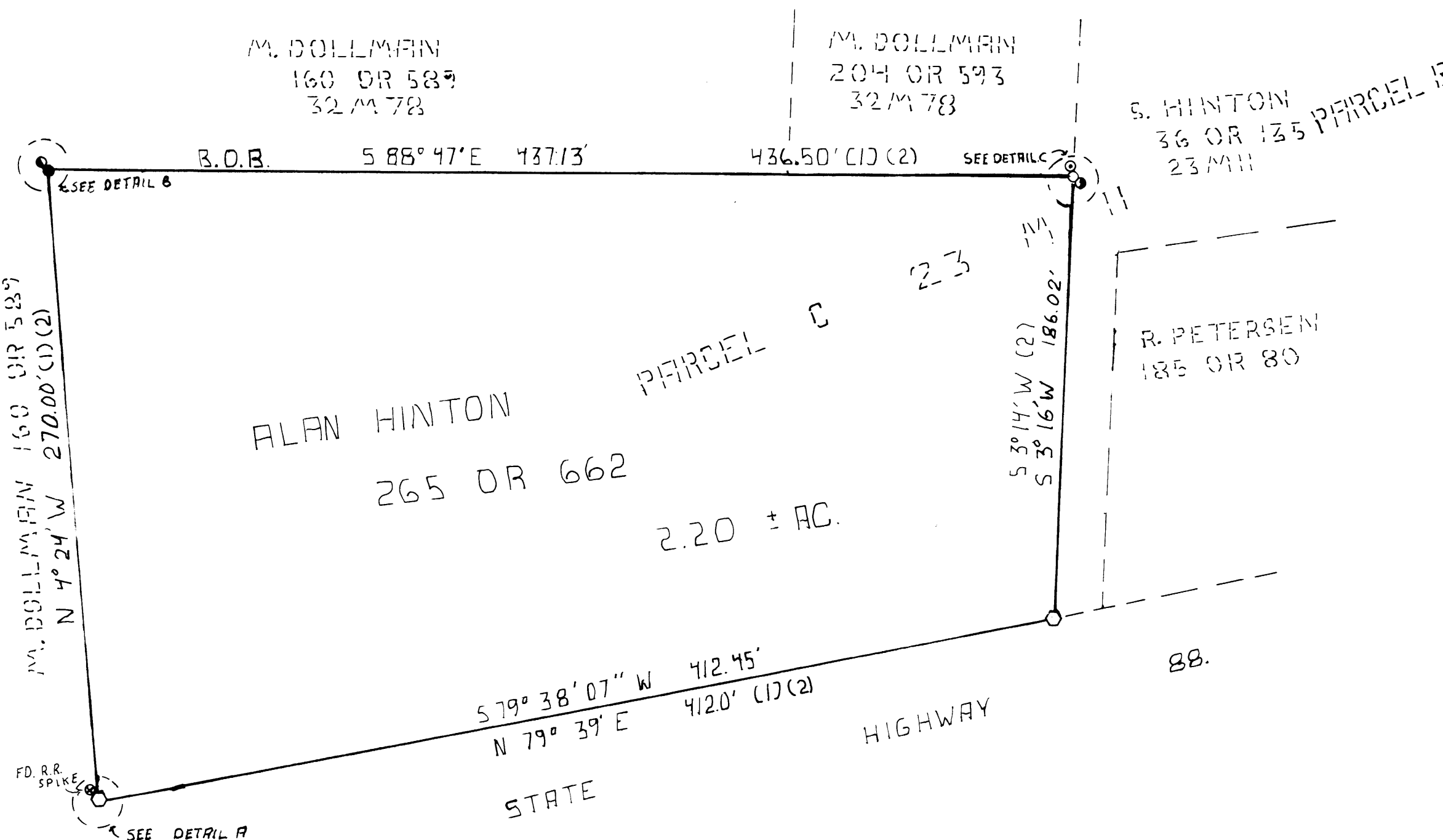
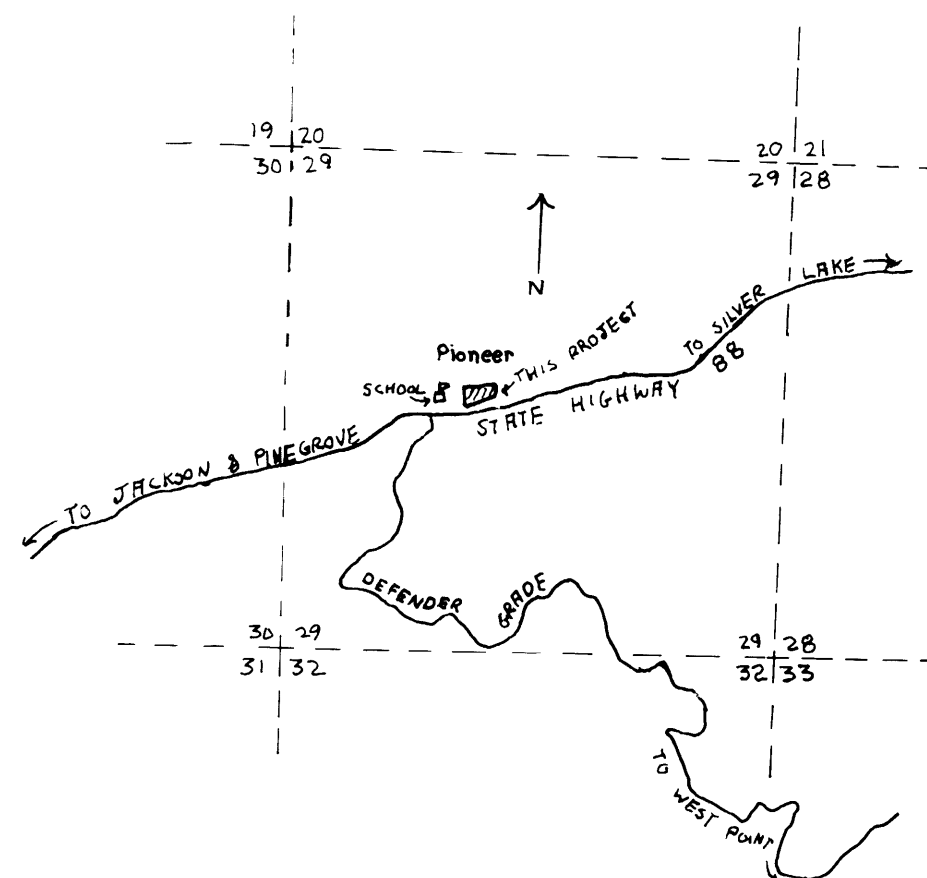

SURVEYOR'S CERTIFICATE

THIS MAP CORRECTLY REPRESENTS A SURVEY MADE BY ME OR UNDER MY DIRECTION IN CONFORMANCE WITH THE REQUIREMENTS OF THE LAND SURVEYORS ACT AT THE REQUEST OF ALAN HINTON IN MAY OF 1980

Robert E. Hamm
ROBERT E. HAMM L.S. 3488

COUNTY SURVEYOR'S CERTIFICATE

THIS MAP HAS BEEN EXAMINED FOR CONFORMANCE WITH REQUIREMENTS OF THE LAND SURVEYORS ACT THIS 10 DAY OF June 1980

GARY L. CALDWELL
COUNTY SURVEYOR

BY C. Lee DeLange L.S. 4066

COUNTY RECORDER'S CERTIFICATE

FILED THIS 12TH DAY OF JUNE 1980 AT 9:10 A.M. IN BOOK 33 OF MAPS AND PLATS AT PAGE 48 AT THE REQUEST OF THE AMADOR COUNTY SURVEYOR. FEE \$5.00 pd.

Sheldon D. Johnson
SHELDON D. JOHNSON AMADOR COUNTY RECORDER

BY M. Arnesen
DEPUTY

ROBERT E. HAMM
LAND SURVEYOR
102 WATER ST
JACKSON CALIF
209 223 1061

SCALE 1"=50' W.D. 539