

RECORD OF SURVEY

A PORTION OF THE S. 1/2 OF SECTION 13,
T. 10N., R. 11E., M. D. M.

COUNTY OF EL DORADO, STATE OF CALIFORNIA
JUNE 1991
SHEET 1 OF 1
SCALE: 1" = 200'

GRANT CIVIL ENGINEERING COMPANY, INC.

BASIS OF BEARINGS

THE MERIDIAN OF THIS SURVEY IS IDENTICAL WITH THAT CERTAIN
PLAT RECORDED IN BOOK 12 OF RECORD OF SURVEYS AT PAGE 135 AS
DETERMINED BY TIES TO MONUMENTS (A) AND (B) SHOWN HEREON.

REFERENCES

RECORD OF SURVEY 2-198 AND 12-135
PARCEL MAP 5-84
SUBDIVISION MAP C-47

LEGEND

COMPUTED POINT, NOTHING FOUND OR SET
SET 1" CARPENTERS IRON PIPE MONUMENT STAMPED "L.S. 3279"
FOUND MONUMENT AS DESCRIBED
FOUND SECTION CORNER AS DESCRIBED
FOUND OR SET 1/4 SECTION CORNER AS DESCRIBED
EXISTING FENCE LINE
RECORD DATA PER R.S. 12-135
RECORD DATA PER P.M. 7-84
RECORD DATA PER SUBD. MAP C-47
RECORD DATA PER R.S. 10-72

SURVEYOR'S STATEMENT

THIS MAP CORRECTLY REPRESENTS A SURVEY MADE
BY ME OR UNDER MY DIRECTION IN CONFORMANCE WITH
THE REQUIREMENTS OF THE LAND SURVEYORS ACT AT
THE REQUEST OF JULIA M. HILL, CLAUDE M. DUKE AND
MICHAEL POULSEN IN JUNE 1991.

HOMER BANKS JR. L.S. 3279

LICENSE EXPIRATION DATE: 6-30-92

COUNTY SURVEYOR'S STATEMENT

THIS MAP HAS BEEN EXAMINED IN ACCORDANCE
WITH SECTION 8766 OF THE LAND SURVEYORS
ACT THIS 24th DAY OF October, 1991.

DANIEL S. RUSSELL L.S. 5017

COUNTY SURVEYOR
COUNTY OF EL DORADO
LICENSE EXPIRATION DATE: 3-31-95

BY: Charles E. Bishop L.S. 5636
DEPUTY SURVEYOR
LICENSE EXPIRATION DATE: 3-31-95

COUNTY RECORDER'S STATEMENT

FILED THIS 24 DAY OF October, 1991 AT 4:34 P. M.
IN BOOK 18 OF RECORD OF SURVEYS AT PAGE 141 AT
THE REQUEST OF GRANT CIVIL ENGINEERING COMPANY.

DOCUMENT NO. 61673 L. Jean Bell
COUNTY OF EL DORADO

BY: Jean Bell
COUNTY OF EL DORADO

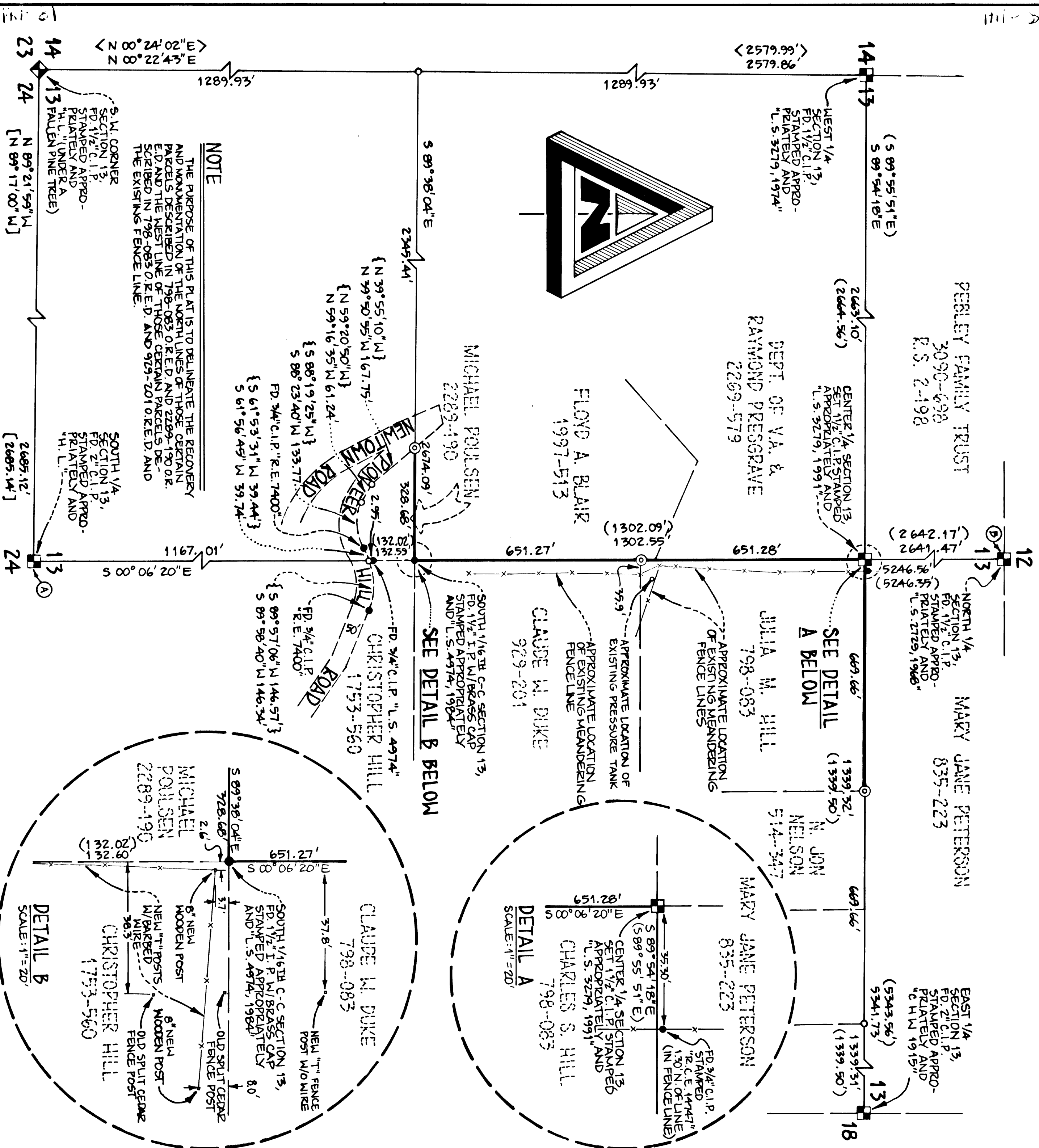

EXISTING ASSESSOR'S PARCEL MAPS 96:070:01 & 02 AND 96:193:01